

- O/S information tbc
- families for external windows / doors to be created
  - door / full height window to lounge
  - detailing
  - MVHR extracts to be added
  - steel design for the balconies
  - structural strategy for the roof overhang over the balconies
  - RWP clipping positions to be agreed
  - OV to top of stair tbc
  - panel heights / arrangement around stair enclosure to be agreed

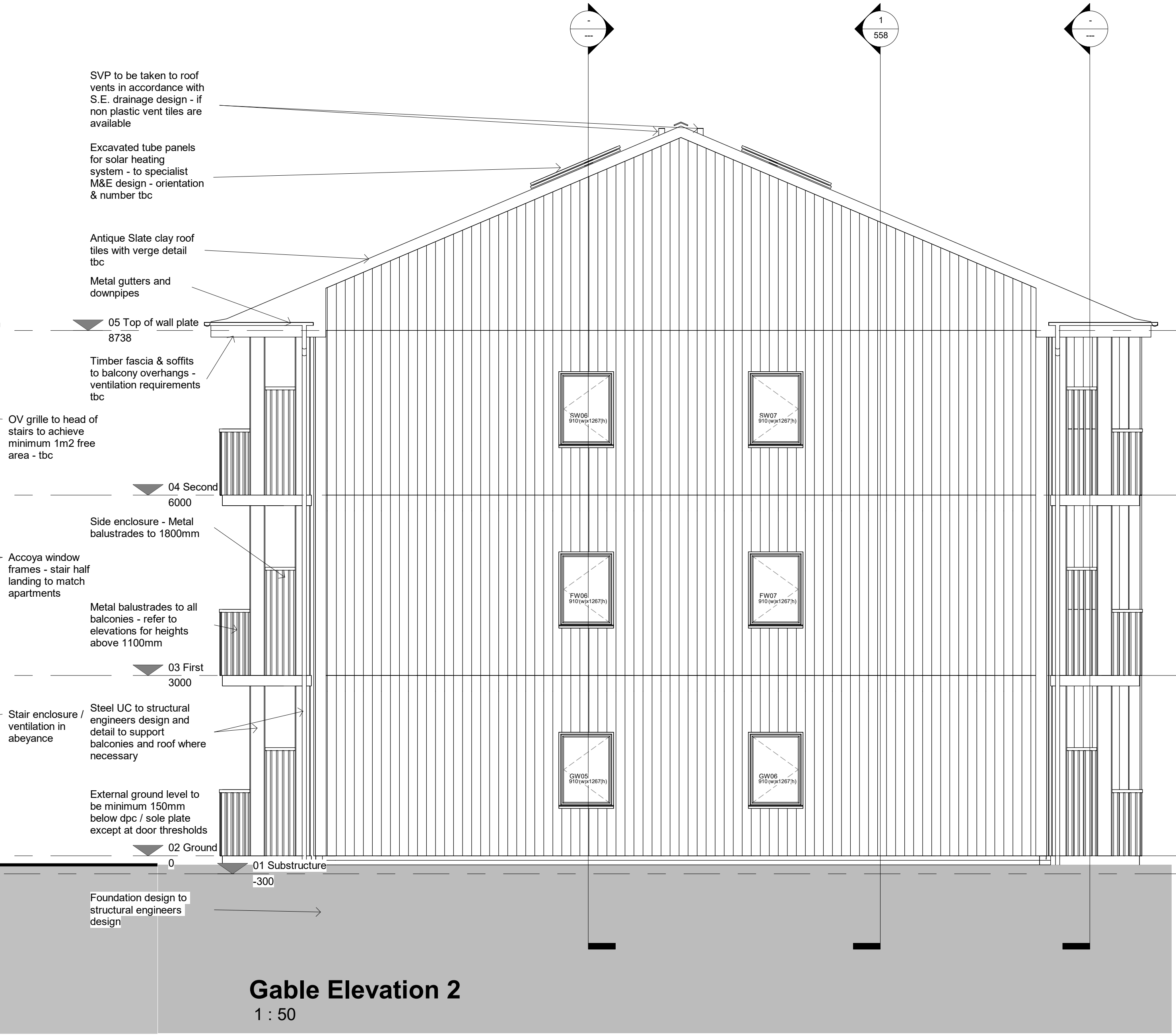

**Rear Elevation**  
1 : 50



**Gable Elevation 2**  
1 : 50

|    |   |            |    |
|----|---|------------|----|
| P3 | Preliminary Issue - design development                                | 20/01/2021 | HW |
| P2 | Preliminary Issue - changes to roof, sheathing board & window heights | 15/12/2020 | HW |
| P1 | Preliminary Issue   | 10/12/2020 | HW |

| Rev | Description | Date | by |
|-----|-------------|------|----|
|     |             |      |    |

**indesign.**  
178 Birmingham Road  
West Bromwich  
West Midlands  
B70 6QG  
T: 0121 764 3880  
F: 0121 764 3838  
[accordgroup.org.uk/indesign](http://accordgroup.org.uk/indesign)

|   |   |
|---|---|
| Client<br><b>Accord Group</b>   |   |
| Project<br><b>CHARM, Former Victoria Works Car Park</b><br>Edward Street<br>Redditch, B97 6HA |   |
| Title<br><b>CHARM Elevations</b>  |   |
| Job<br><b>19-1624</b>   | Dwg no<br><b>556</b>                        |
| Rev<br><b>P3</b>  | date<br>Scale (@ A1)<br>1:50<br>drawn<br>HW |